Government of South Australia
Primary Industries and Resources SA

SOUTH AUSTRALIA'S RESOURCES

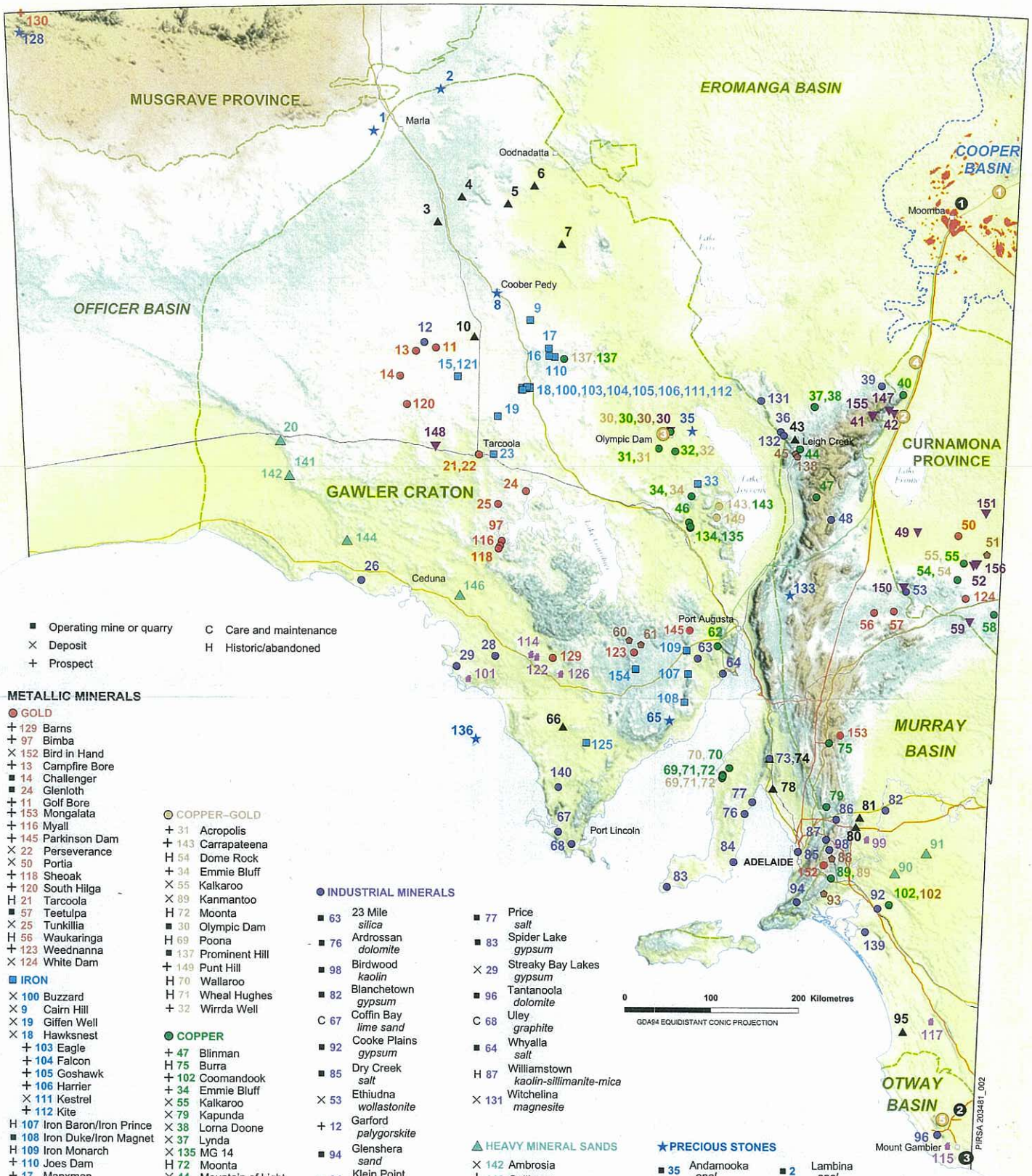

■ Operating mine or quarry
× Deposit
+ Prospect
C Care and maintenance
H Historic/abandoned

METALLIC MINERALS

GOLD
+ 129 Barns
+ 97 Bimba
× 152 Bird in Hand
+ 13 Campfire Bore
■ 14 Challenger
■ 24 Glenloth
+ 11 Golf Bore
+ 153 Mongalata
+ 116 Myall
+ 145 Parkinson Dam
× 22 Perseverance
× 50 Portia
+ 118 Sheoak
+ 120 South Hilga
H 21 Tarcoola
■ 57 Teetulpa
× 25 Tunkillia
H 56 Waukaringa
+ 123 Weednanna
× 124 White Dam

IRON
× 100 Buzzard
× 9 Cairn Hill
× 19 Giffen Well
× 18 Hawksnest
+ 103 Eagle
+ 104 Falcon
+ 105 Goshawk
+ 106 Harrier
× 111 Kestrel
+ 112 Kite
H 107 Iron Baron/Iron Prince
■ 108 Iron Duke/Iron Magnet
H 109 Iron Monarch
+ 110 Joes Dam
+ 17 Manxman
+ 33 Oak Dam
× 16 Peculiar Knob
+ 15 Sequoia
+ 121 St. Andrews
+ 23 Wilgena Hill
× 125 Wilgerup
× 154 Wilcherry Hill

URANIUM
■ 42 Beverley
× 147 Beverley 4 Mile
× 150 Crockers Well
+ 156 East Kalkaroo
× 49 Goulds Dam
× 52 Honeymoon
+ 41 Mount Painter
× 155 Mount Gee
+ 151 Oban
■ 30 Olympic Dam
H 59 Radium Hill
× 148 Warrior

COPPER-GOLD
+ 31 Acropolis
+ 143 Carrapateena
H 54 Dome Rock
+ 34 Emmie Bluff
× 55 Kalkaroo
× 89 Kanmantoo
H 72 Moonta
■ 30 Olympic Dam
H 69 Poona
■ 137 Prominent Hill
+ 149 Punt Hill
H 70 Wallaroo
H 71 Wheal Hughes
+ 32 Wirrda Well

COPPER
+ 47 Blinman
H 75 Burra
+ 102 Coomandook
+ 34 Emmie Bluff
× 55 Kalkaroo
× 79 Kapunda
× 38 Lorna Doone
× 37 Lynda
× 135 MG 14
H 72 Moonta
× 44 Mountain of Light
■ 46 Mt. Gunson
× 58 Mutooroo
+ 62 Myall Creek
+ 40 Parabarana
× 134 Windabout

ZINC/LEAD
■ 93 Angas
■ 45 Beltana
+ 102 Coomandook
+ 51 Hunters Dam
+ 60 Menninnie Dam
+ 88 Mt. Torrens
× 138 Reliance
+ 61 Telephone Dam

SILVER
+ 51 Hunters Dam
■ 30 Olympic Dam

NICKEL
× 130 Claude Hills

INDUSTRIAL MINERALS
■ 63 23 Mile *silica*
■ 76 Ardrossan *dolomite*
■ 98 Birdwood *kaolin*
■ 82 Blanchetown *gypsum*
C 67 Coffin Bay *lime sand*
■ 92 Cooke Plains *gypsum*
■ 85 Dry Creek *salt*
× 53 Ethiudna *wollastonite*
+ 12 Garford *palygorskite*
■ 94 Glenshera *sand*
■ 84 Klein Point *limestone*
■ 26 Lake MacDonnell *gypsum*
■ 140 Lake Malata *gypsum*
■ 73 Lochiel *salt*
■ 139 Meningie *gypsum*
■ 39 Mount Fitton *talc*
× 132 Mt Hutton *magnesite*
■ 36 Myrtle Springs *magnesite*
■ 48 Oraparinna *barite*
■ 86 Penrice *marble*
× 28 Poochera *kaolin*
■ 77 Price *salt*
■ 83 Spider Lake *gypsum*
× 29 Streaky Bay Lakes *gypsum*
■ 96 Tantanoola *dolomite*
C 68 Uley *graphite*
■ 64 Whyalla *salt*
H 87 Williamstown *kaolin-sillimanite-mica*
× 131 Witchelina *magnesite*

HEAVY MINERAL SANDS
× 142 Ambrosia
+ 146 Gullivers
+ 20 Immarna
× 141 Jacinth
■ 91 Mindarie
× 90 Perponda
× 144 Tripitaka

BUILDING STONES
■ 99 Black Hill *norite*
■ 101 Calca *red granite*
■ 114 Minnipa *red granite*
■ 115 Mt. Gambier *limestone*
■ 117 Padthaway *green granite*
■ 122 Tcharkuldu Hill *lilac granite*
■ 126 Wudinna *pink granite*

PRECIOUS STONES
■ 35 Andamooka *opal*
■ 8 Coober Pedy *opal*
■ 65 Cowell Jade *jade*
+ 136 Flinders Island *diamonds*
■ 2 Lambina *opal*
■ 1 Mintabie *opal*
+ 128 Mt Davies *chrysoprase*
+ 133 Springfield Basin *diamonds*

COAL
× 81 Anna
× 78 Bowmans
× 6 East Wintinna
× 95 Kingston
× 10 Lake Phillipson
■ 43 Leigh Creek
× 74 Lochiel
× 66 Lock
× 4 Murloocoppie
× 80 Sedan
× 7 Weedina
× 3 Westfield
× 5 Wintinna

PETROLEUM
1 Cooper Basin *oil and gas*
2 Katnook complex *gas*
3 Caroline *carbon dioxide*
Oil and gas field

GEOTHERMAL *prospects*
Blanche
Habanero
Heat Flow
Paralana
Yerila

Current 14th May 2007